

1A/15871/674/9
APPROVED
 SUBJECT TO THE CONDITIONS IN
 THIS ORDER.
 Dt. 29.03/92 9/73
 N.V. Lakshminarayanan
 FOR MEMBER SECRETARY
 MADRAS METROPOLITAN
 DEVELOPMENT AUTHORITY
 MADRAS - 600 006.

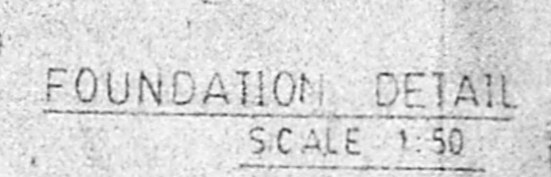
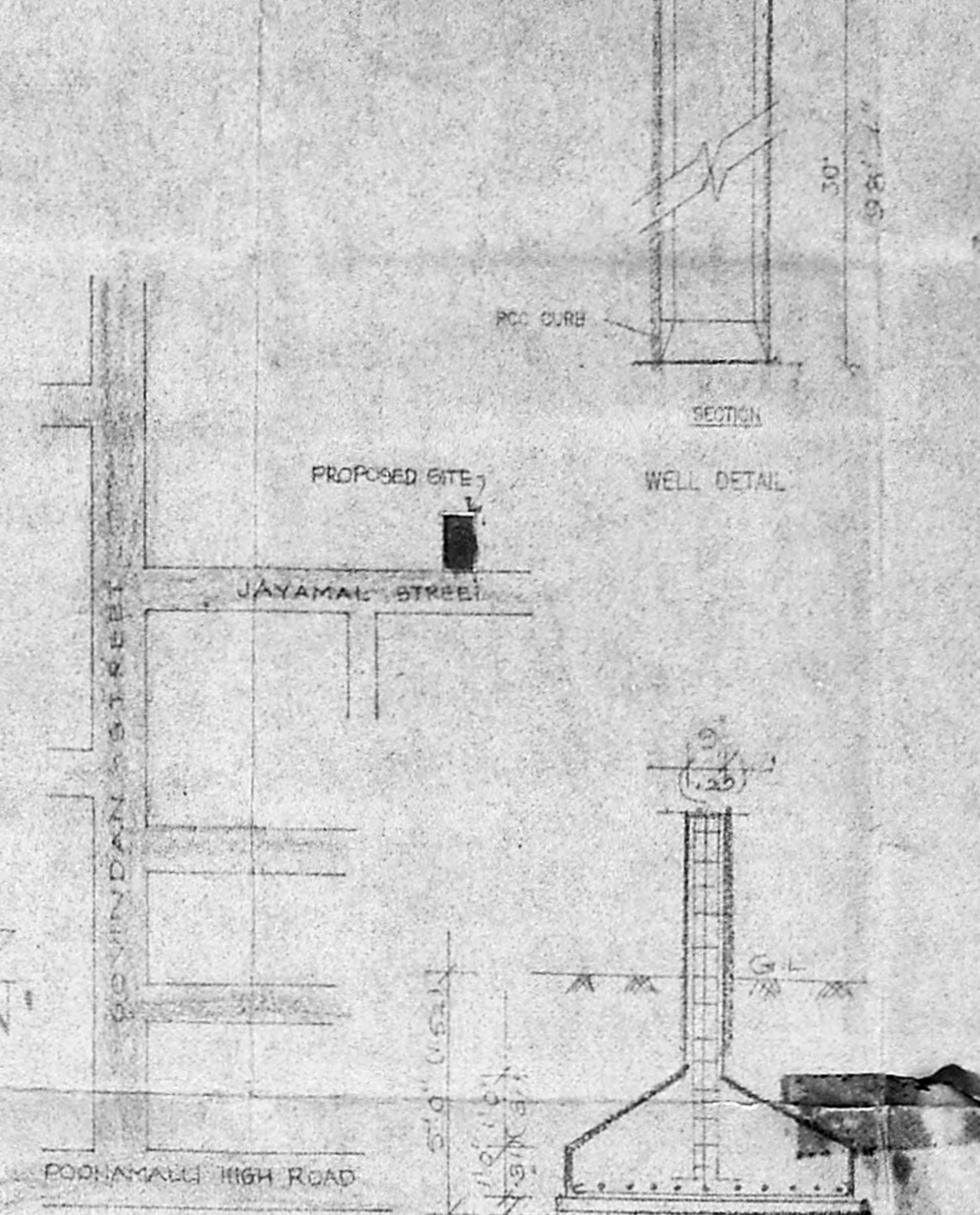
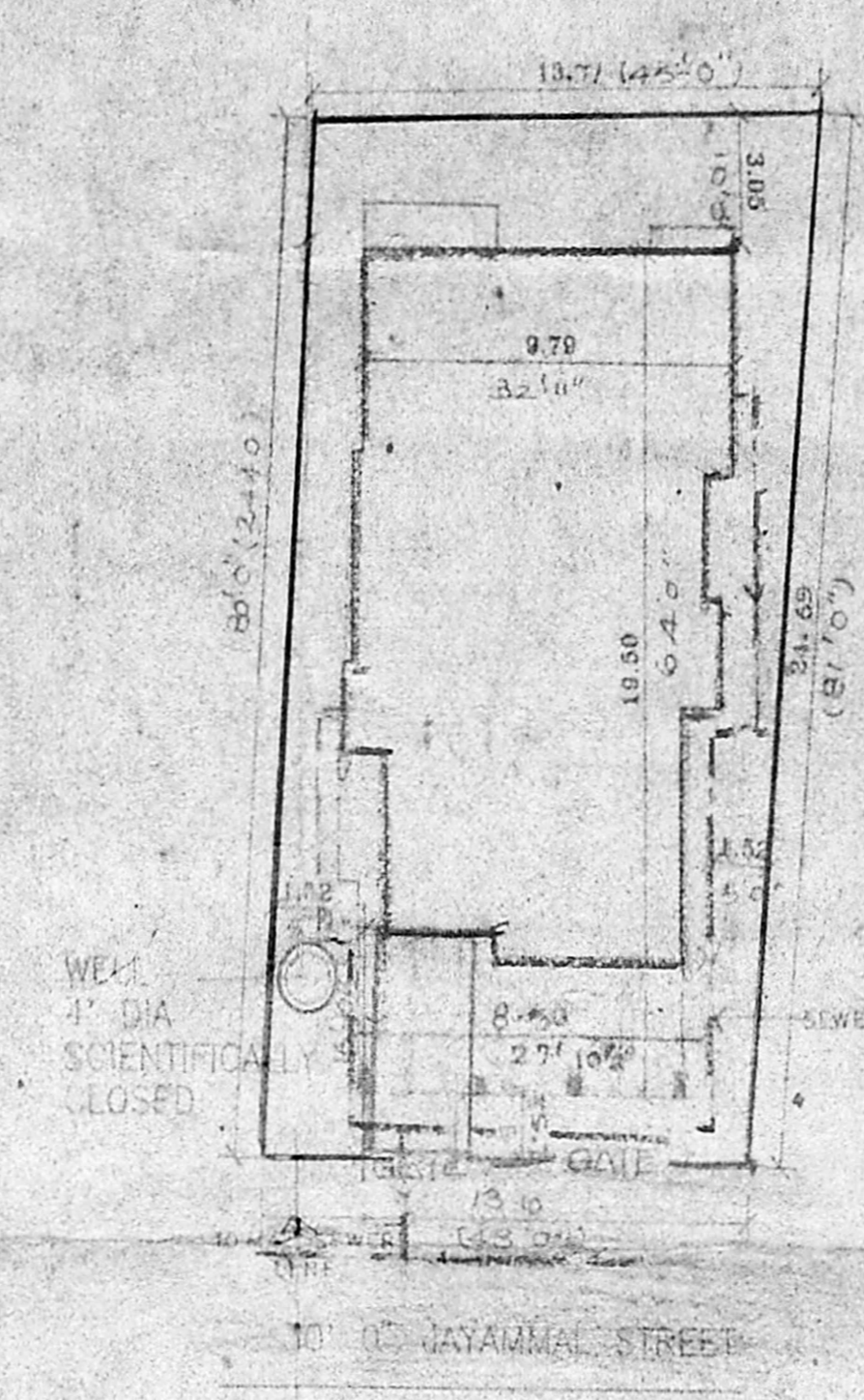
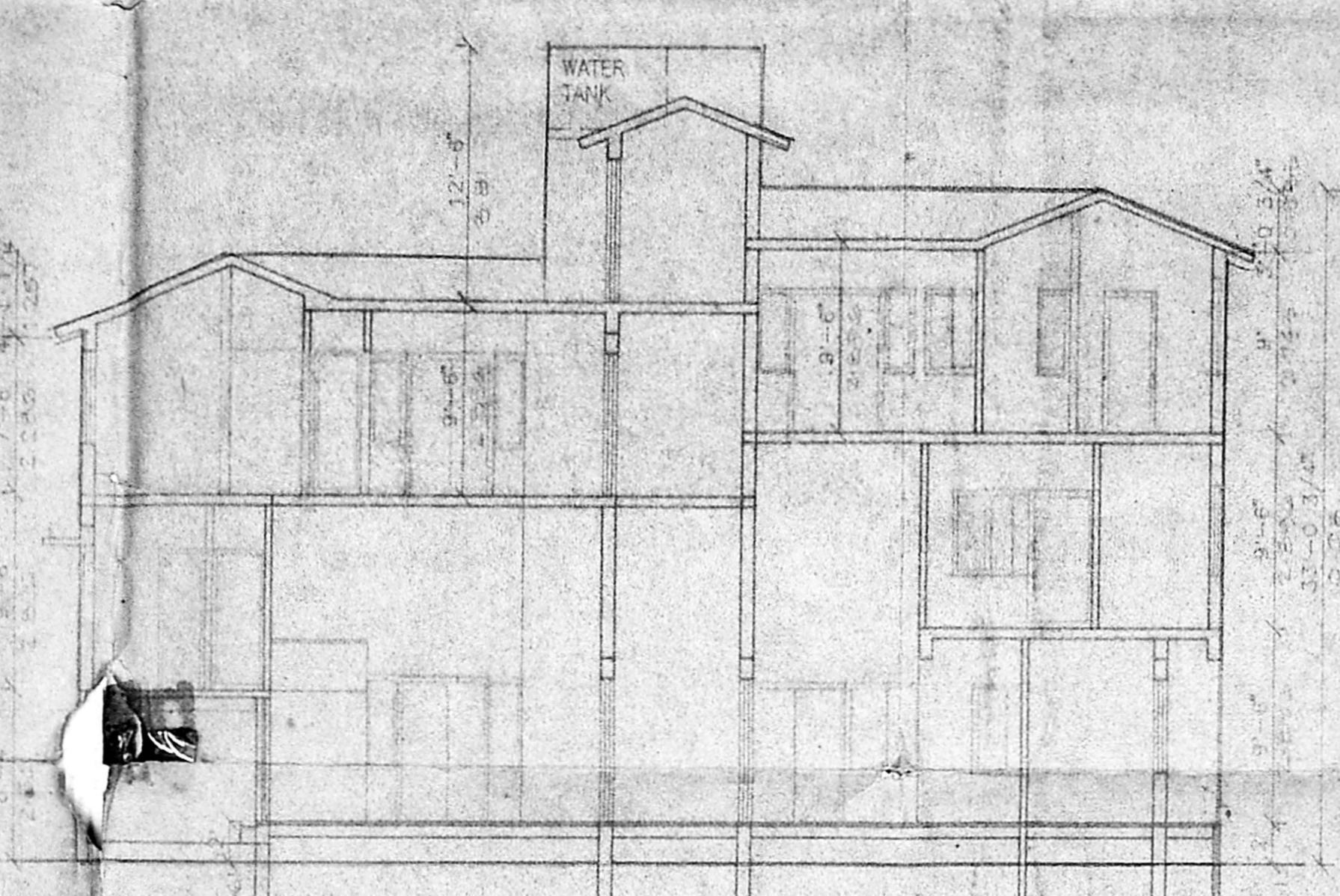
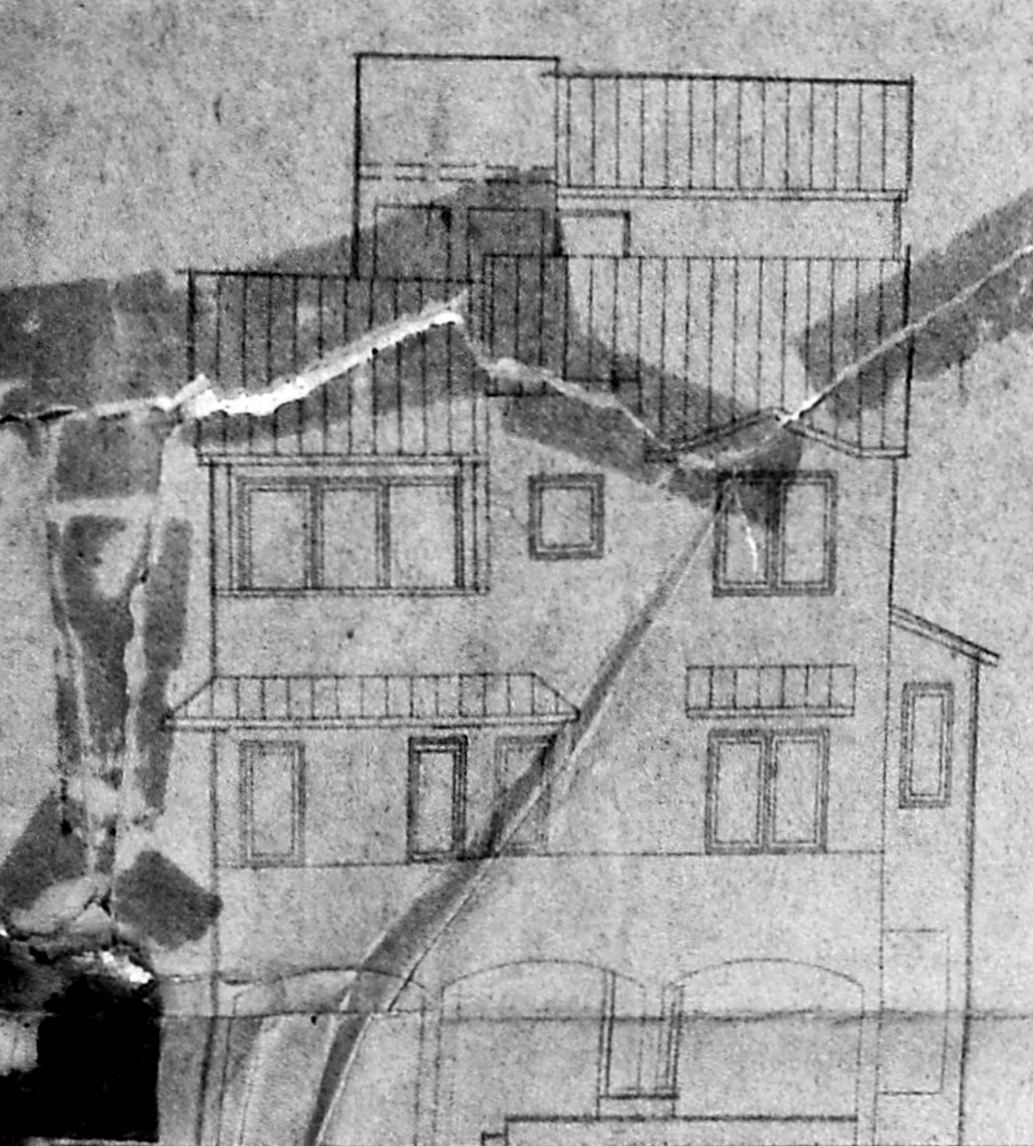
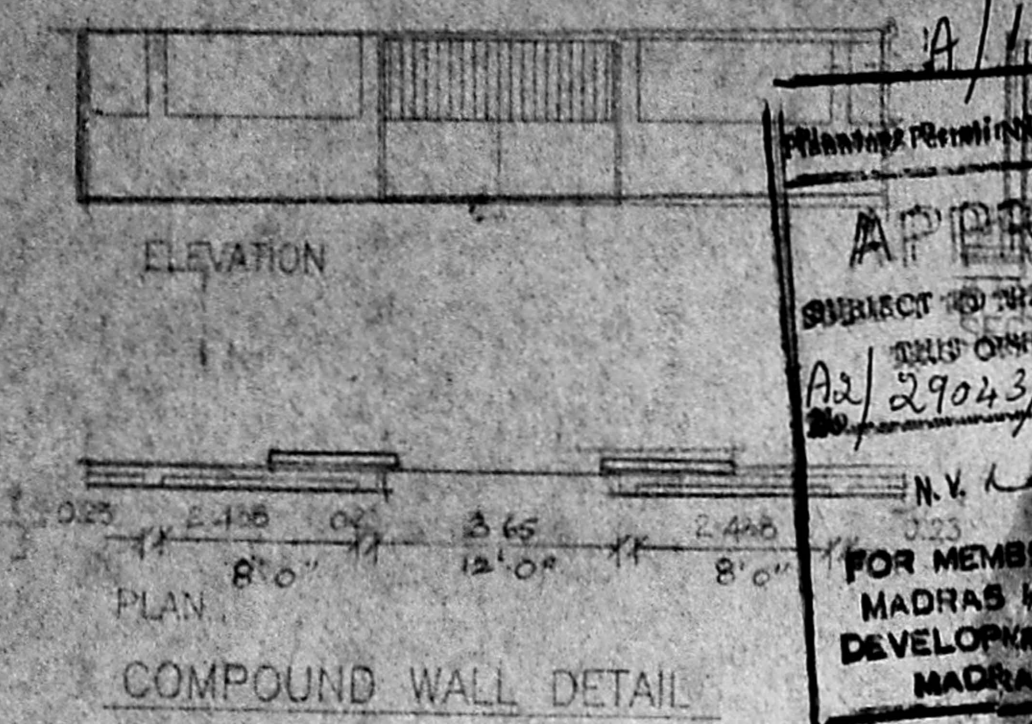

SCHEDULE OF JOINERY

TYPE	DESCRIPTION	WIDTH	HEIGHT
D	DOOR	3'-4"	7'-0"
D1		3'-0"	7'-0"
D2		2'-6"	7'-0"
D3		3'-0"	7'-0"
W1	WINDOW	5'-3"	4'-6"
W2		4'-0"	4'-6"
W3		2'-6"	4'-6"
W4		4'-0"	4'-6"
W5		3'-0"	4'-6"
W6		1'-6"	3'-6"
W7		3'-0"	3'-6"
W8		2'-0"	3'-6"
W9		3'-0"	3'-6"

SPECIFICATION

FOUNDATION → FOUNDATION DETAIL

SUPER STRUCTURE → BRICK WORK IN CM 1:5

ROOF → UNTELA STAIRS GLASS BUSHSHAPES ETC IN 1:2:4 MIX WITH SUITABLE REINFORCEMENT

FINISHES → MOSAIC TILE FLOORING WALLS ARE PLASTERED WITH 1:4 MIX AND PAINTED

DOORS → BEST INDIAN TEAK WOOD AND GOOD QUALITY ALUM EXTRUSIONS

AREA STATEMENT

PLOT AREA = 1542.00 SQT. 324.18 SMT

TOTAL BUILT UP AREA 445.34 SMT 413.229 SMT

SIGNATURE OF OWNER

R. Shank

POWER AGENT - R SHANKAR

SIGNATURE OF LICENSED SURVEYOR

HANEEF AHMED B. B.
 Civil Structural Consultant
 Licensed Surveyor - Class I (No. 610)
 Registration of Madras - 610
 8, B.M. FIRST STREET,
 MADRAS - 600 086.

TITLE

CORPORATION DRAWING

PROPOSED RESIDENTIAL BUILDING AT PLOT NO:139 JAYAMMAL STREET, AIYAVOO NAIDU COLONY, SURVEY NO:20/1 (part) BLOCK NO:24.

